

Measurements of Letter B.  
Requiring a post

No. 1.	Bearing	Dist	
1	S 12° E	33 1/2	Po.
2	S 61 1/2° E	1 1/2	Po.
3	N 61° E	4 1/2	oaks 2 1/2 P. S 50 W of a large tree.
4	S 61° E	38	Cherry
5	S 41 1/2° W	3 1/2	Po.
6	S 62° E	46 1/2	Wp.
7	N 50° E	26	Elm
8	S 79° W	20	down Creek
9	N 70° W	16	
10	N 56 1/2° W	44	
11	N 46° W	12	
12	N 27 1/2° W	28	
13	N 0° W	4	
14	S 79° W	10	to Post

Embrows corners

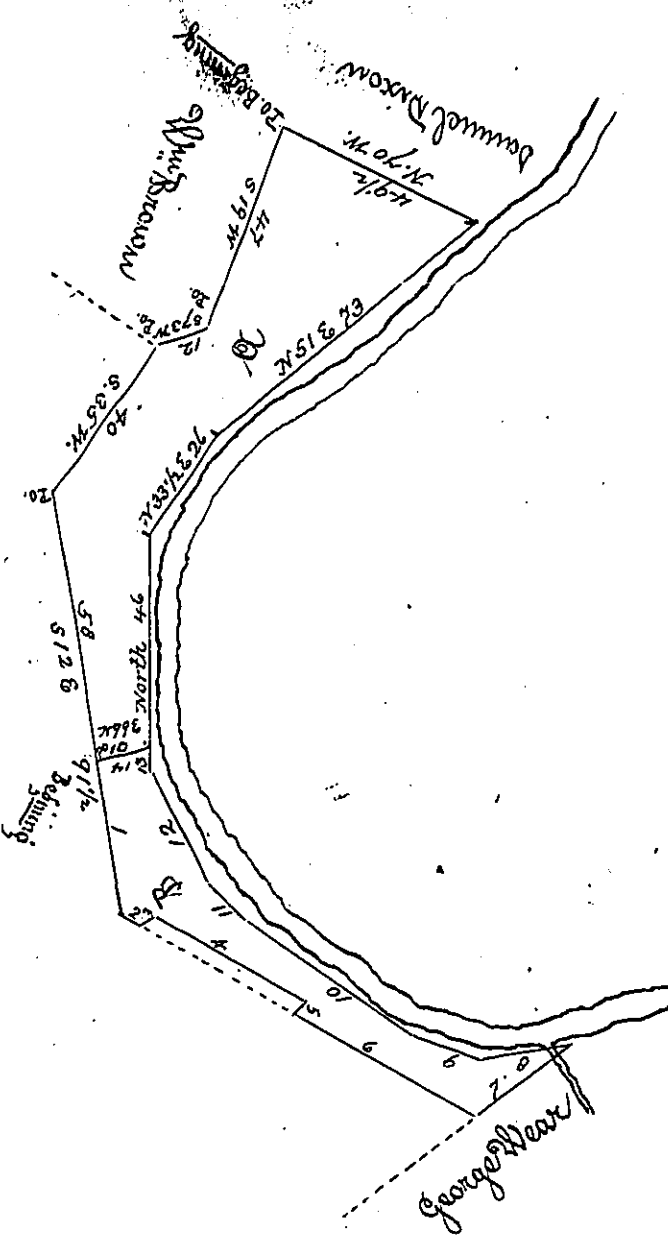

March 22<sup>d</sup> AD 1837

Surveyed to Charles Campbell the above described tract marked Letter A containing twenty acres and thirty perches and allowance of six per cent bounded on the east by Blacklick Creek adjoining lands surveyed to Daniel Dixon William Brown and others situate in Blacklick township Indiana County. By Warrant of the 25 November AD 1836  
 To John Taylor Surveyor General, Wm Evans D.S.

March 22<sup>d</sup> AD 1837

Surveyed to Charles Campbell the above described tract marked Letter B containing ten acres and one hundred and eight perches and allowance of six per cent bounded on the east by Blacklick Creek, adjoining lands surveyed to Andrew Cowers George Wear and land surveyed the same day to said Campbell. Situate in Blacklick township Indiana County. By Warrant of the 9<sup>th</sup> January AD 1837  
 To John Taylor Esqr Surveyor General, Wm Evans D.S.

IN TESTIMONY that the above is a copy of the original remaining on file in the Department of Internal Affairs of Pennsylvania, made conformably to an Act of Assembly approved the 16th day of February, 1833, I have hereunto set my Hand and caused the Seal of said Department to be affixed at Harrisburg, this eight day of May 1901.

*James W. Latta*  
 Secretary of Internal Affairs.